



EVALUATION BRIDGE #13837
COUNTY ROAD 180
HOT SPRING COUNTY
CONCRETE ARCH – DECK, CLOSED SPAN
DATE OF CONSTRUCTION – 1930
BUILDER - UNKNOWN



Evaluation Concrete Deck Arch Properties



General Attributes

Name	Value
Bridge_Number	13837
Type	111
HAER_Number	nil
county_name	Hot Springs
District	6
Route	180
Section	C
Date_Built	1930E
SHPO_Number	nil
Log_Mile	1.56
Name	Rayburn Creek Bridge
Description	Concrete Arch - Deck, Closed Span
Topographic_Map	Traskwood
Programmed	No
HB_Inventory_Date	nil
Water_Crossing	Rayburn Creek
Demolished	No
In_Service	Yes
Pool_Reserve	No
Evaluation	True
Unique_Attributes	nil
Spans	1
Main_Span_Length	30
Main_Span_Width	11
Vertical	nil
Total_Length	31
Photographed	False
 Field_Condition	unknown
Rehabed	No
Nom_by_SHPO	No
ID1	254
Builder	unknown
Owner	County
Skewed	No

OK

Cancel

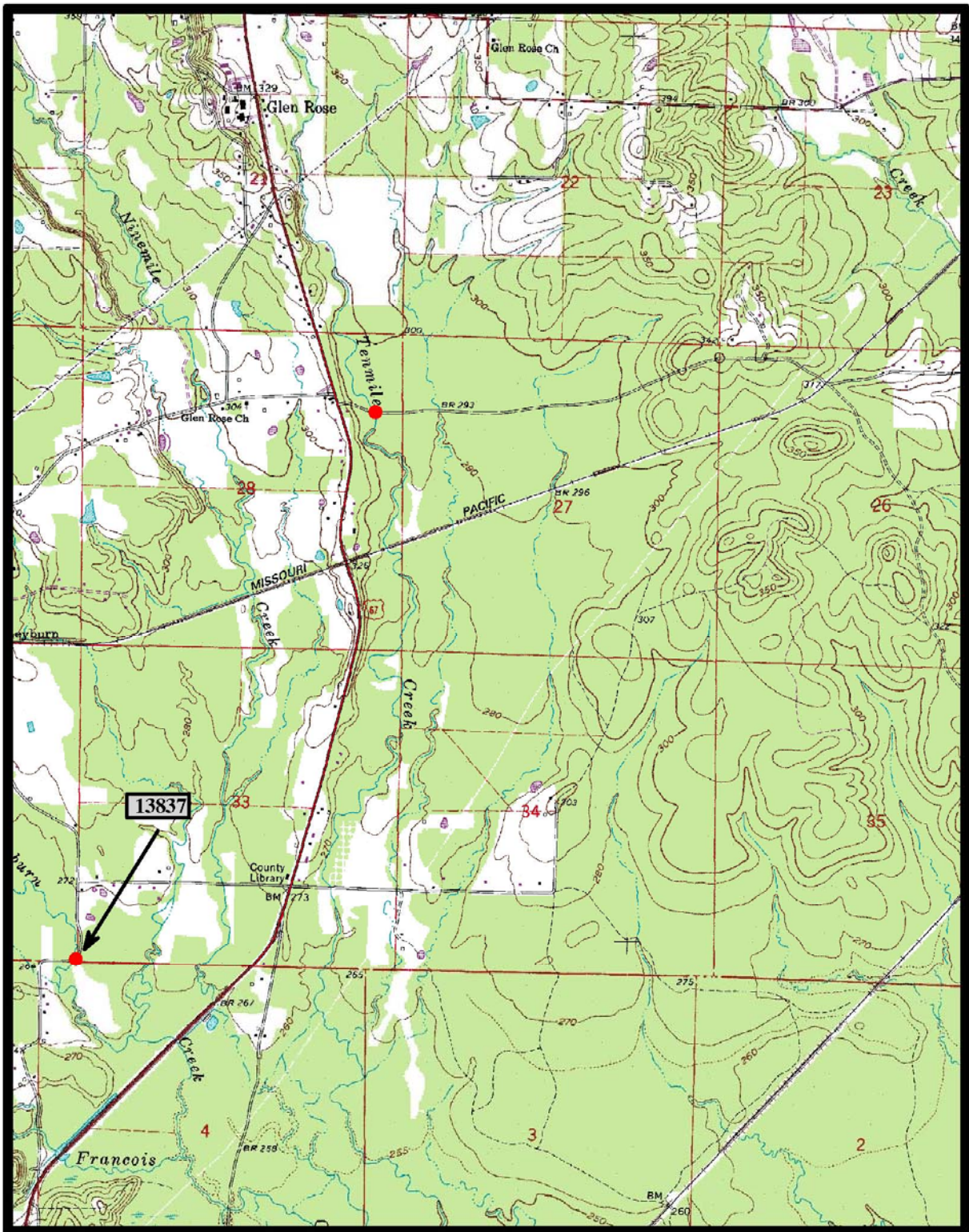

Traskwood 7.5 min. Quad

Notes



EVALUATION BRIDGE #14005
RESERVE POOL
COUNTY ROAD 37
INDEPENDENCE COUNTY
CONCRETE ARCH – DECK, CLOSED SPAN
DATE OF CONSTRUCTION – 1933
BUILDER - UNKNOWN



Evaluation Concrete Deck Arch Properties



General | Attributes

Name	Value
Bridge_Number	14005
Type	111
HAER_Number	nil
county_name	Independence
District	5
Route	County Road 37
Section	G
Date_Built	1933E
SHPO_Number	nil
Log_Mile	3.660
Name	O'Neal Creek Bridge
Description	Concrete Arch - Deck, Closed Span
Topographic_Map	Bethesda
Programmed	No
HB_Inventory_Date	nil
Water_Crossing	O'Neal Creek
Demolished	No
In_Service	Yes
Pool_Reserve	Yes
Evaluation	True
Unique_Attributes	masonry piers
Spans	5
Main_Span_Length	12
Main_Span_Width	25.5
Vertical	nil
Total_Length	60
Photographed	True
Field_Condition	good
Rehabed	No
Nom_by_SHPO	No
ID1	117
Builder	unknown
Owner	County
Skewed	No

OK

Cancel

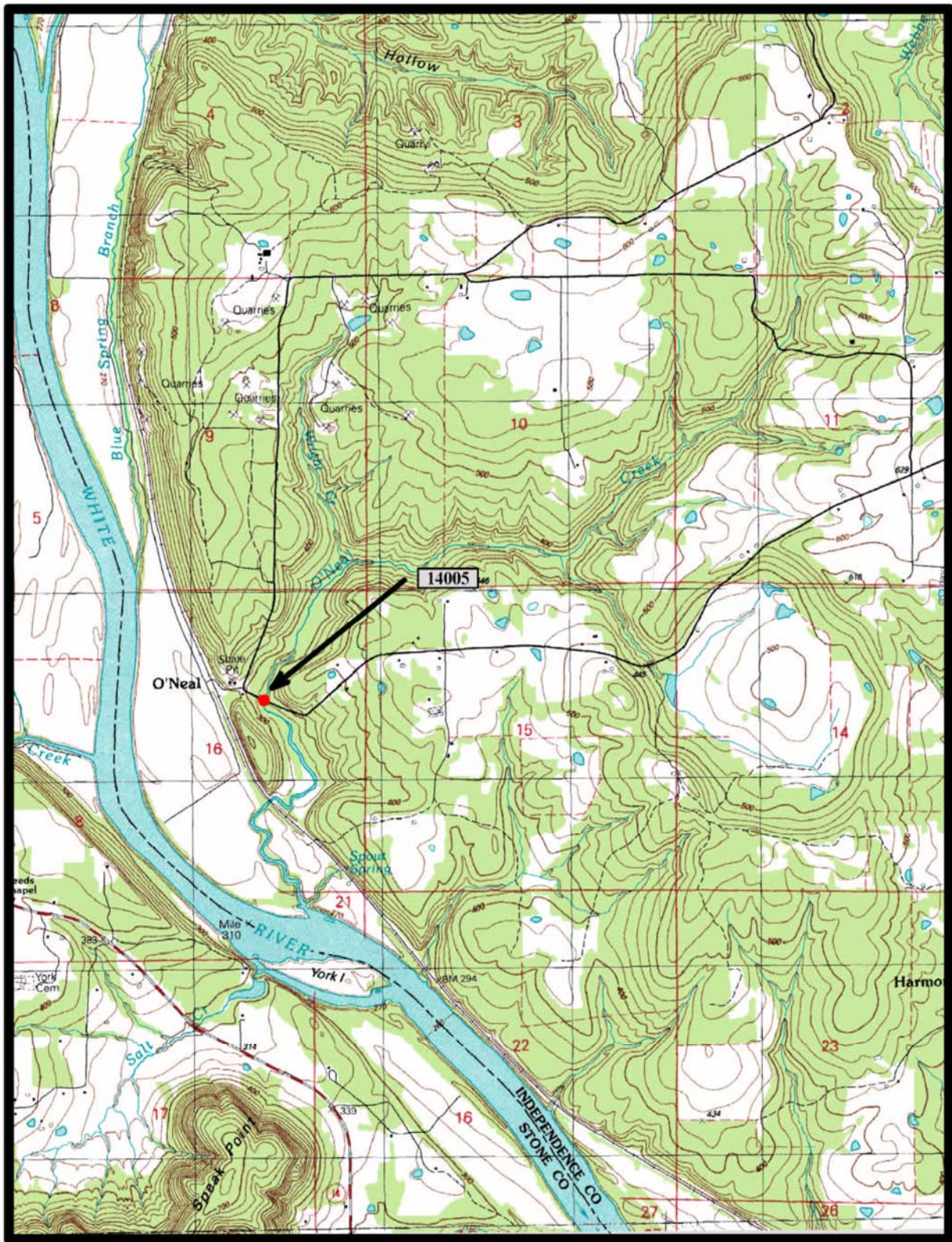

Bethesda, Marcella 7.5 min. Quads

Notes



EVALUATION BRIDGE #14045
COUNTY ROAD 86
INDEPENDENCE COUNTY
CONCRETE ARCH – DECK, CLOSED SPAN
DATE OF CONSTRUCTION – 1914
BUILDER - UNKNOWN



Evaluation Concrete Deck Arch Properties



General Attributes

Name	Value
▶ Bridge_Number	14045
Type	111
HAER_Number	nil
county_name	Independence
District	5
Route	86
Section	E
Date_Built	1914E
SHPO_Number	nil
Log_Mile	4.57
Name	Miller Creek Bridge
Description	Concrete Arch - Deck, Closed Span
Topographic_Map	Sulphur Rock
Programmed	No
HB_Inventory_Date	nil
Water_Crossing	Miller Creek
Demolished	No
In_Service	Yes
Pool_Reserve	No
Evaluation	True
Unique_Attributes	nil
Spans	2
Main_Span_Length	71
Main_Span_Width	12
Vertical	nil
Total_Length	123
Photographed	False
Field_Condition	fair
Rehabed	No
Nom_by_SHPO	No
ID1	255
Builder	unknown
Owner	County
Skewed	No

OK

Cancel

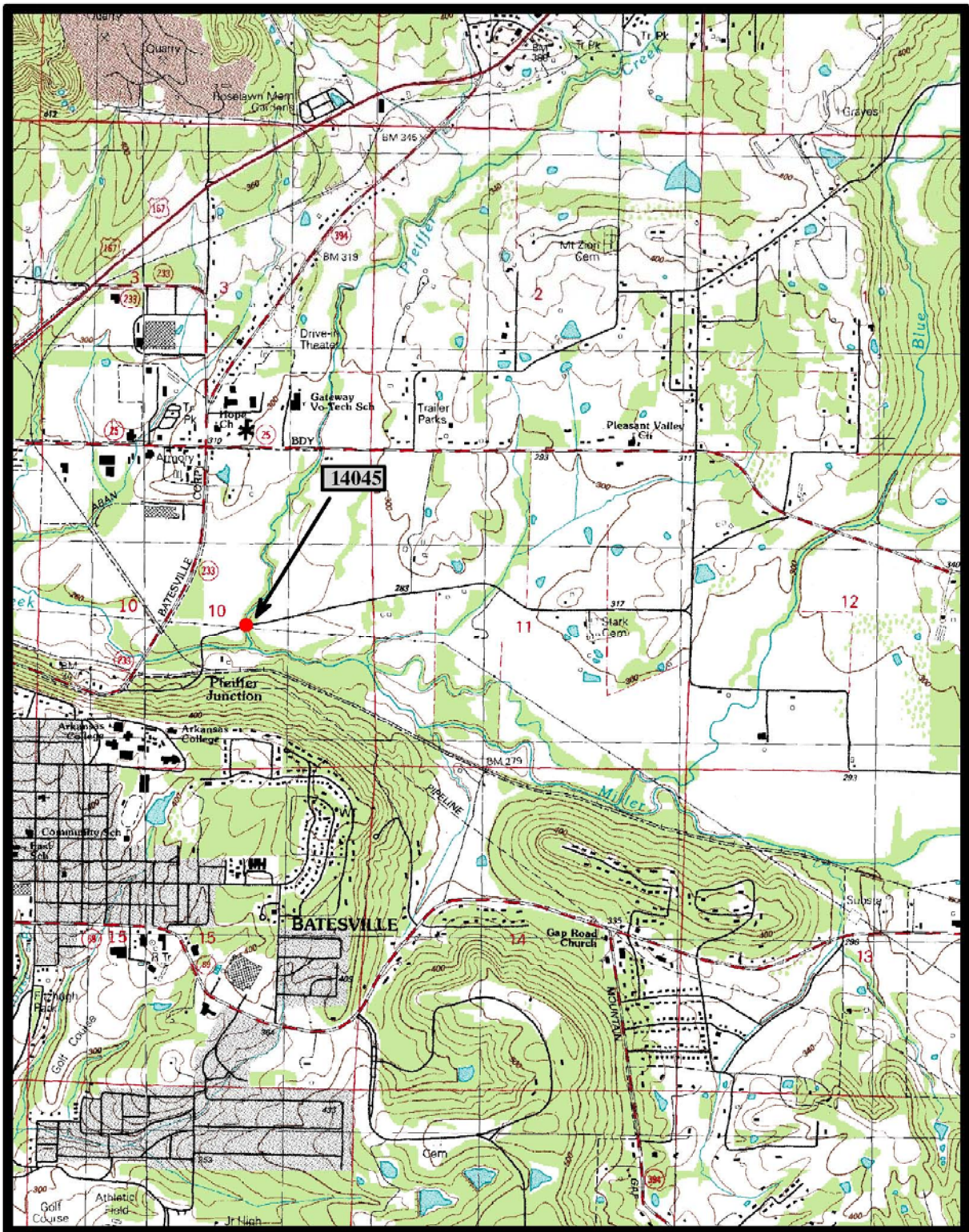

Sulphur Rock 7.5 min. Quad

Notes



EVALUATION BRIDGE #16935
COUNTY ROAD 1 (SIDNEY ROAD)
SHARP COUNTY
CONCRETE ARCH – DECK, CLOSED SPAN
DATE OF CONSTRUCTION – 1945
BUILDER – UNKNOWN



Evaluation Concrete_Arch_Bridges Properties

General Attributes

Name	Value
Bridge Number	16935
Span_Type	Closed
Date_Built	1945
County	Sharp
Road	Sidney Road
Crosses	Creek
Builder	
Number_of_Spans	2
Span_Length	12
Deck_Width	24
Structure_Length	24
Skewed	False
Altered	False
Unique	
On_NR	False
Demolished	False
Photographed	True
Original_Job	
Replacement_Job	
Plans	False
In_GIS	True
Attribute1	22
Bridge_Number1	16935
Pool_Reserve	No
Evaluation	Yes
Owner	County

Close

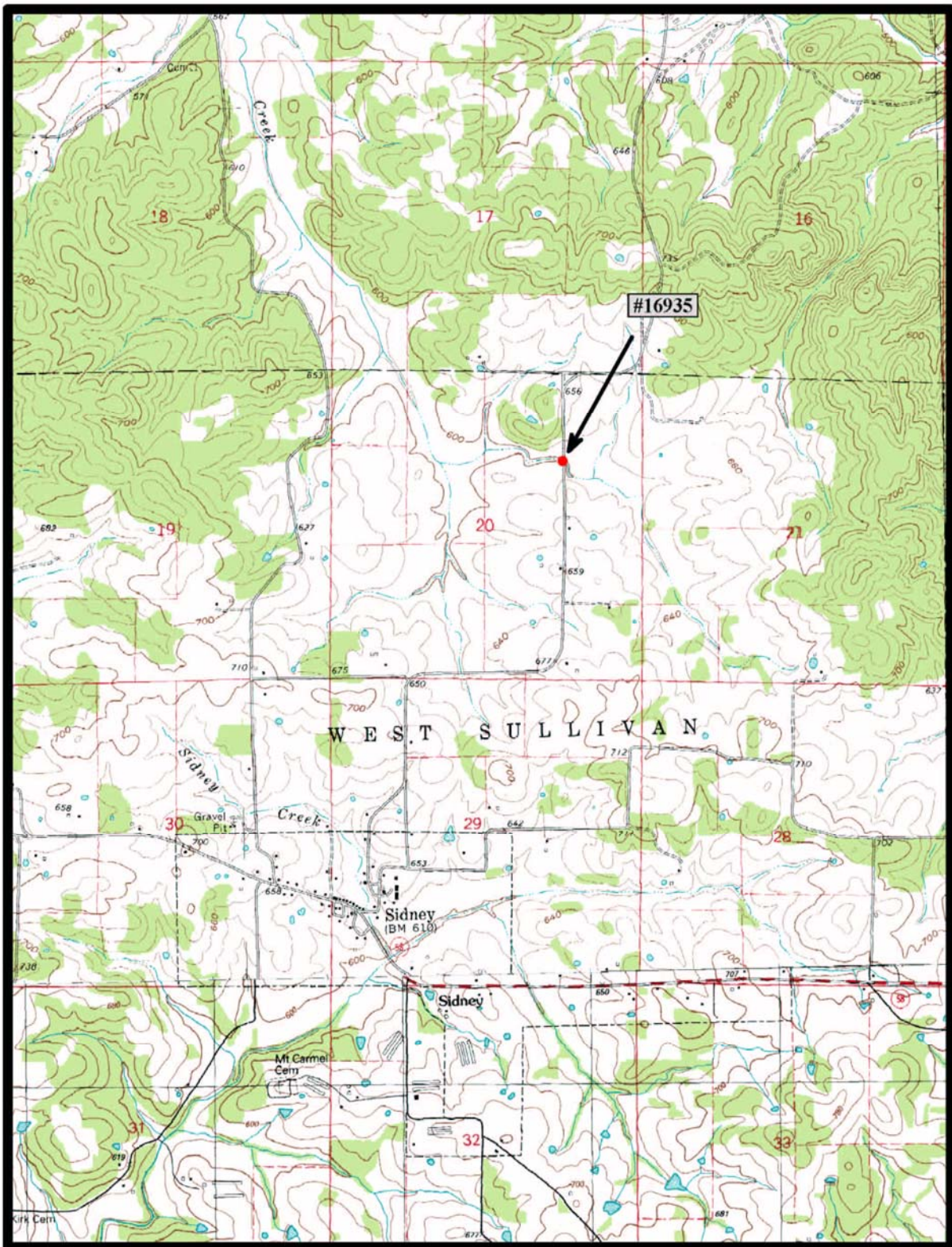

Sydney, Sandtown 7.5 min. Quads

Notes



EVALUATION BRIDGE #16943
COUNTY ROAD 44 (SIMSTOWN ROAD)
SHARP COUNTY
CONCRETE ARCH – DECK, CLOSED SPAN
DATE OF CONSTRUCTION - 1935
BUILDER – CIVILIAN CONSERVATION CORPS



Evaluation Concrete_Arch_Bridges Properties [X]

General | **Attributes**

Name	Value
Bridge Number	16943
Span_Type	Closed
Date_Built	1935
County	Sharp
Road	CR 42 (Simstown Road)
Crosses	Creek
Builder	
Number_of_Spans	3
Span_Length	11
Deck_Width	24
Structure_Length	33
▶ Skewed	False
Altered	False
Unique	Masonry Exterior & Piers
On_NR	False
Demolished	False
Photographed	True
Original_Job	
Replacement_Job	
Plans	False
In_GIS	True
Attribute1	19
Bridge_Number1	16943
Pool_Reserve	No
Evaluation	Yes
Owner	County

Close

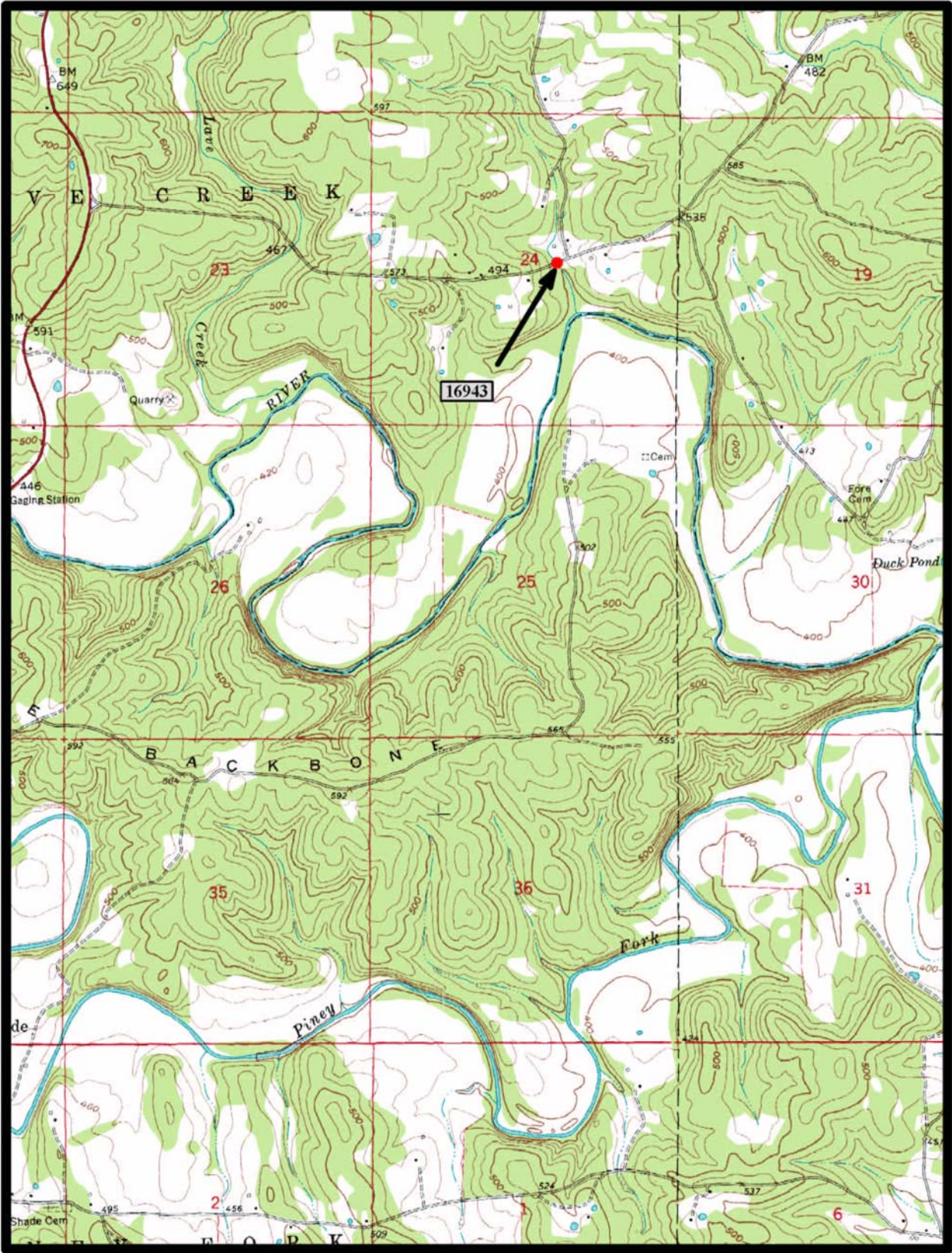

Evening Shade 7.5 min. Quad

Notes